

Heavy Equipment

Inspection Date Apr 23, 2019 12:02 pm CDT

Job # NA 1101 3745

Ordered Apr 16, 2019 4:32 pm CDT

Delivered Apr 23, 2019 12:21 pm CDT

Country US



Order Information

Asset ID

not provided

Location

1543 North Powerline Road
Pompano Beach, FL 33069

Equipment Details

VIN (Driver Side Door)

3AKBCYCY6FDGE1824

Year

2015

Make

Freightliner

Model

M2 106 Medium Duty

Mileage

222119

Videos

Heavy Equipment

Inspection Date Apr 23, 2019 12:02 pm CDT

Job # NA 1101 3745

Ordered Apr 16, 2019 4:32 pm CDT

Delivered Apr 23, 2019 12:21 pm CDT

Country US

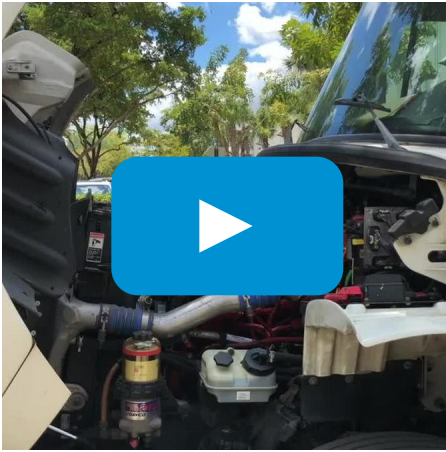

Engine Running Hood Up (showing timing belts etc)



Truck Moving Forwards and Backwards

Media - Exterior Condition Photos



Front Full View



Driver Side Front Corner Full View

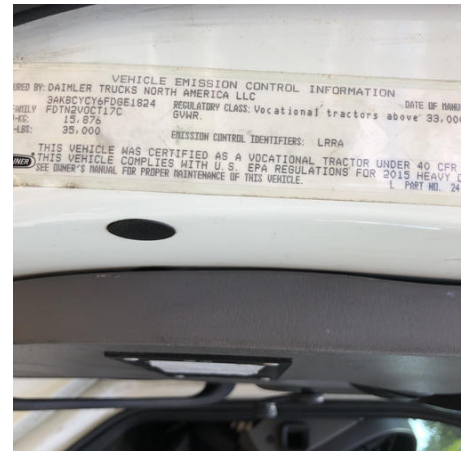

VIN Driver Side Door (if missing take where would appear)

Heavy Equipment

Inspection Date Apr 23, 2019 12:02 pm CDT

Job # NA 1101 3745

Ordered Apr 16, 2019 4:32 pm CDT

Delivered Apr 23, 2019 12:21 pm CDT

Country US



Driver Side Full View



Rear Full View



Passenger Side Full View



Passenger Side Front Corner Full View

Media - Interior Condition Photos

Heavy Equipment

Inspection Date Apr 23, 2019 12:02 pm CDT

Job # NA 1101 3745

Ordered Apr 16, 2019 4:32 pm CDT

Delivered Apr 23, 2019 12:21 pm CDT

Country US



Driver Side Interior Full View



Dashboard Full View (key on if available)



Odometer/Hours Reading (key on if required/available)



Passenger Side Interior Full View

Operating Condition

What is the condition of the Interior?

Fair

Are there any tears in the upholstery?

No

Heavy Equipment

Inspection Date Apr 23, 2019 12:02 pm CDT

Job # NA 1101 3745

Ordered Apr 16, 2019 4:32 pm CDT

Delivered Apr 23, 2019 12:21 pm CDT

Country US



Are there any strange odors in the vehicle? If so, provide a short description

No

Is there any missing equipment (ie lights etc)? If so, provide details

No
